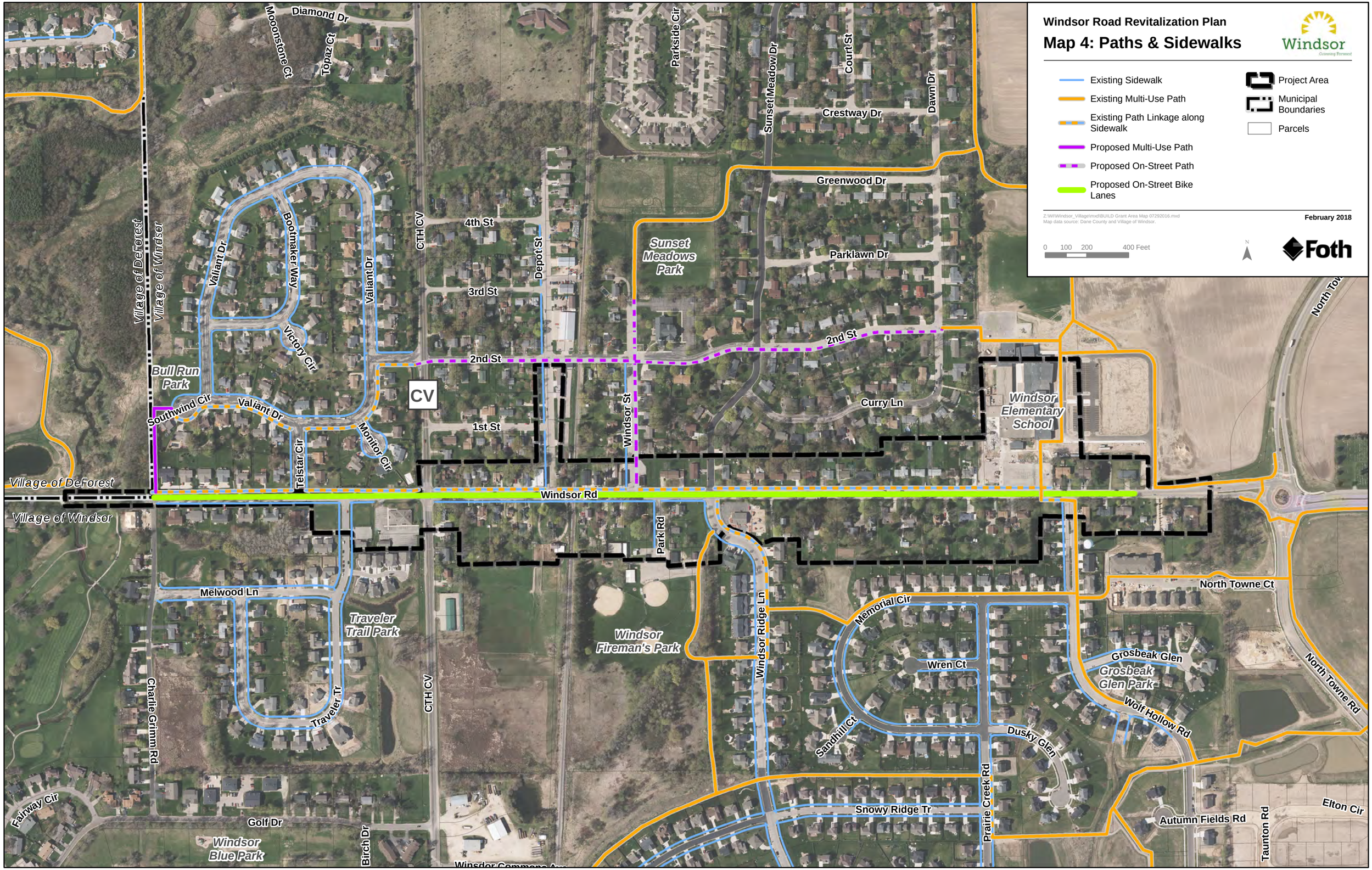
Windsor Road Revitalization Plan
Map 4: Paths & Sidewalks
Windsor
Existing Sidewalk
Existing Multi-Use Path
Existing Path Linkage along Sidewalk
Proposed Multi-Use Path
Proposed On-Street Path
Proposed On-Street Bike Lanes
Project Area
Municipal Boundaries
Parcels
Z:\WI\Windsor_Village\mxd\BUILD Grant Area Map 07292016.mxd
Map data source: Dane County and Village of Windsor.
February 2018
0 100 200 400 Feet
N
Foth
Diamond Dr
Moonstone Ct
Topaz Ct
Parkside Cir
Sunset Meadow Dr
Court St
Dawn Dr
Crestway Dr
Greenwood Dr
Parklawn Dr
Sunset Meadows Park
4th St
3rd St
2nd St
1st St
Depot St
CTH CV
Valiant Dr
Bootmaker Way
Victory Cir
Bull Run Park
Southwind Cir
Monitor Cir
Telstar Cir
Windsor St
Curry Ln
Windsor Elementary School
Village of DeForest
Village of Windsor
Windsor Rd
Park Rd
Melwood Ln
Traveler Trail Park
Traveler Tr
Charlie Grimm Rd
Fairway Cir
Golf Dr
Windsor Blue Park
Birch Dr
Windsor Fireman's Park
Windsor Ridge Ln
Memorial Cir
Wren Ct
Sandhill Ct
Dusky Glen
Snowy Ridge Tr
Prairie Creek Rd
North Towne Ct
Grosbeak Glen
Grosbeak Glen Park
Wolf Hollow Rd
North Towne Rd
Autumn Fields Rd
Taunton Rd
Elton Cir