VILLAGE OF WINDSOR ORGANIZATIONAL CHART
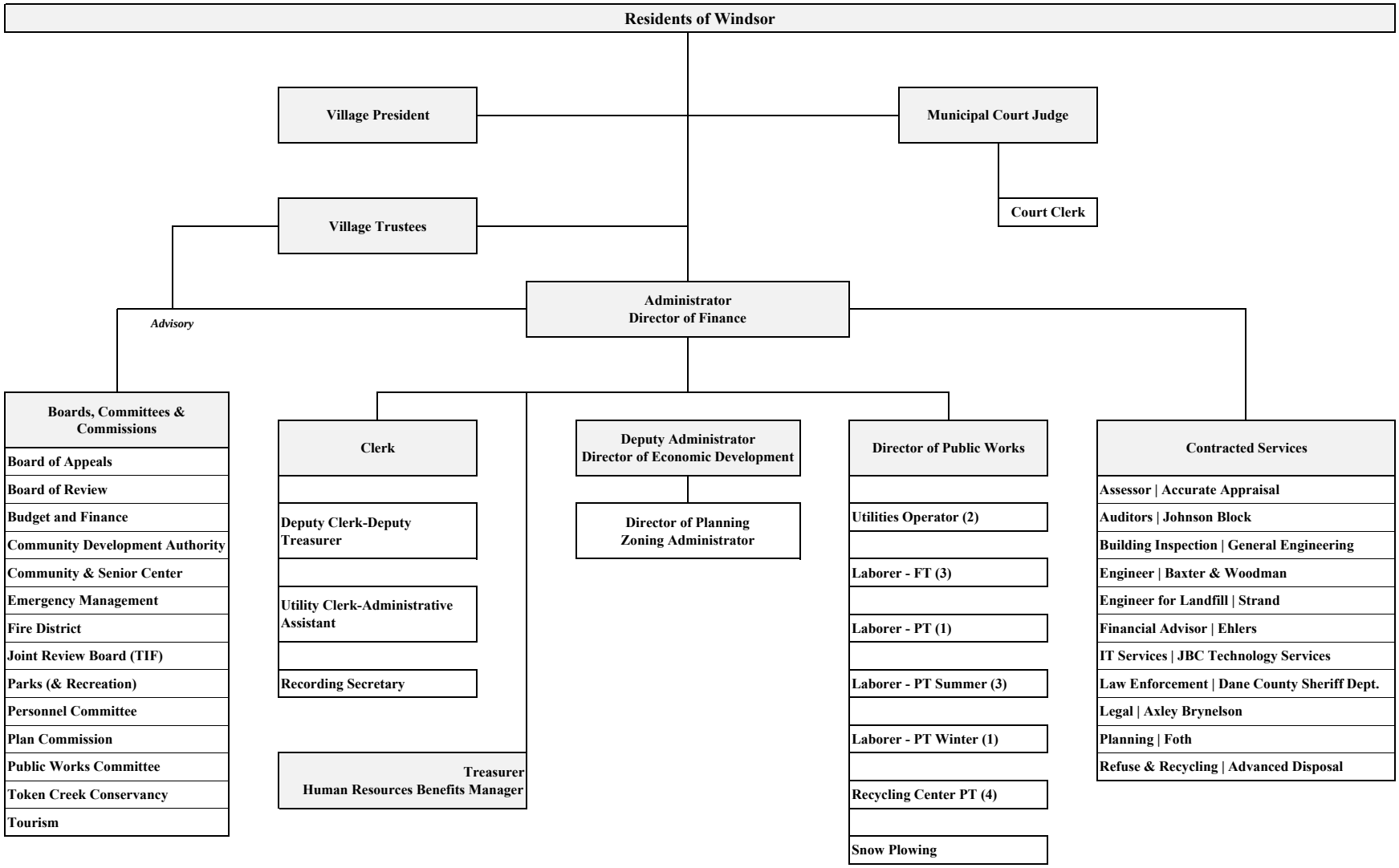
APPROVED 12/05/2019